

PLAN 23R-14735

KEVIN O'NEILL  
 2023/10/10/2015  
 PLAN OF SURVEY OF  
 LOCATION 295P  
 LOCATION CL 10263  
 (PART OF THE ROAD ALLOWANCE IN  
 FRONT OF LOCATION 295P)  
 ROGERS ISLAND, LAKE OF THE WOODS  
 UNSURVEYED TERRITORY  
 DISTRICT OF KENORA  
 SCALE 1:1000  
 LOCATION  
 APPROVED: [Signature]  
 DATE: 2023/10/10/2015

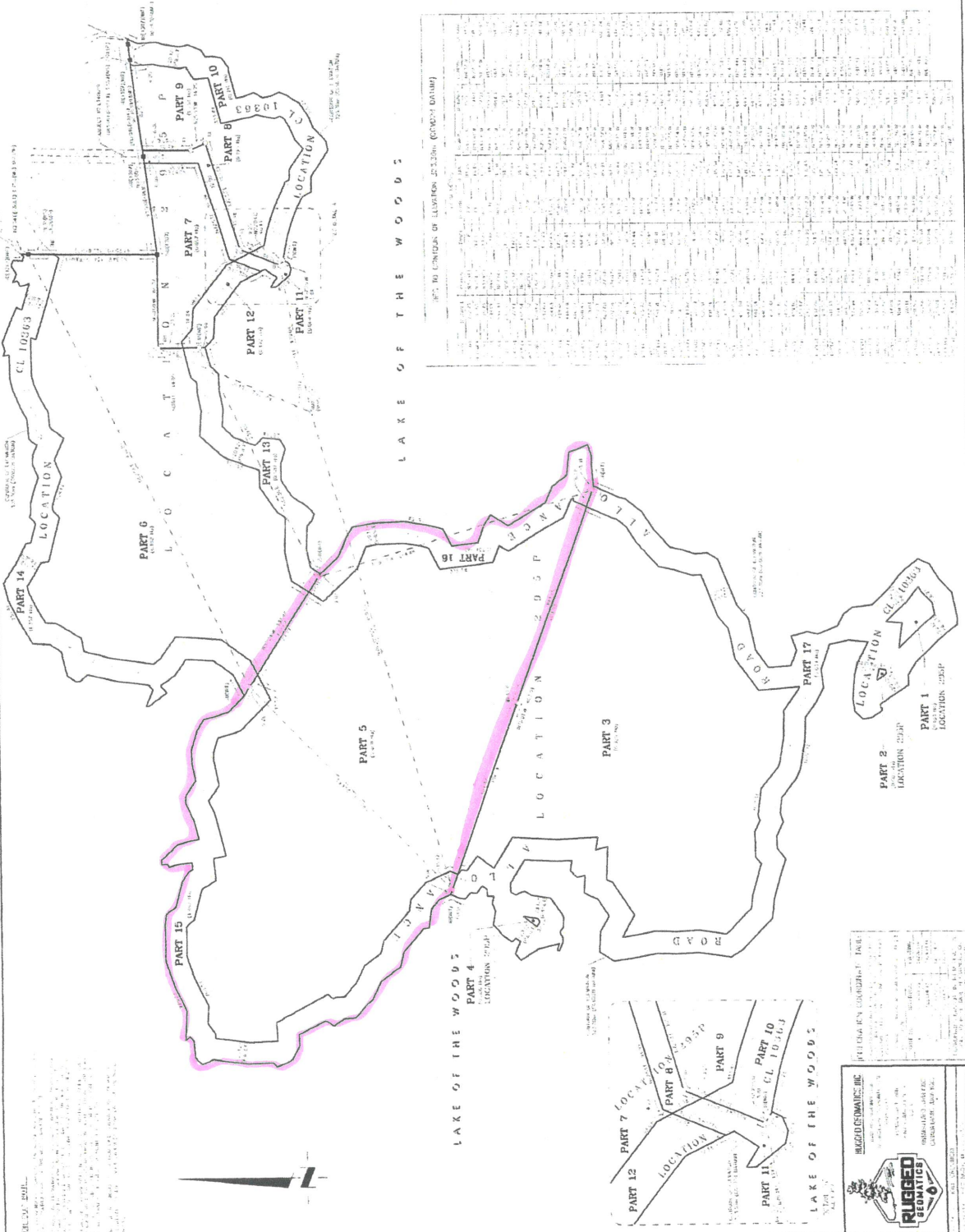

LAKE OF THE WOODS



OWNER'S MAIL  
 [Text regarding the owner's mail and survey details]

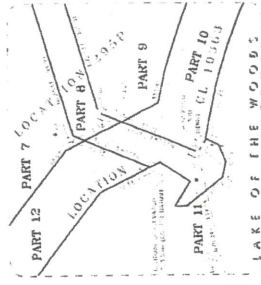

REGULATORY INC.  
**RUGGED**  
**ROBUSTICS**  
 [Text regarding regulatory and rugged robotics services]